

॥ श्री मन् नारायण ॥

॥ श्री मानस हनुमंत धाम ॥



# SHREEJI RESIDENCY



Shreeji Residency

**2 & 3 BHK**

Row-house  
Bungalow

## Main Entrance Gate



## Club House



## Elevation



## Layout Plan

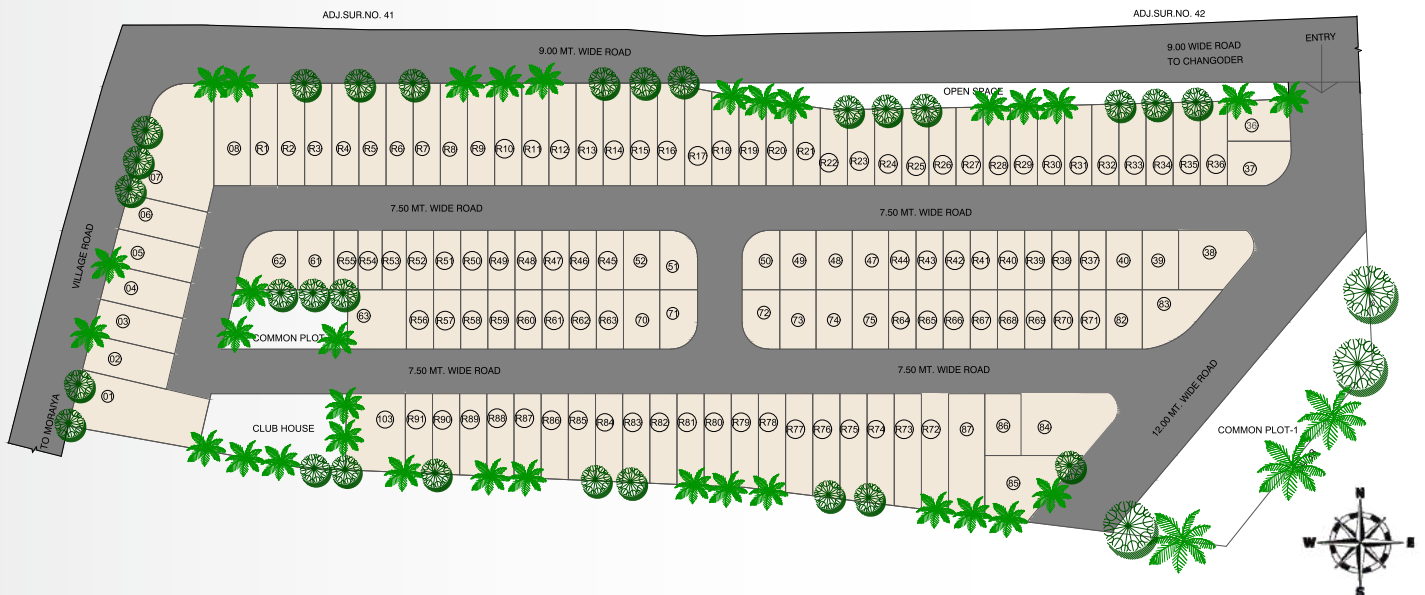

# Type - N (2 BHK)

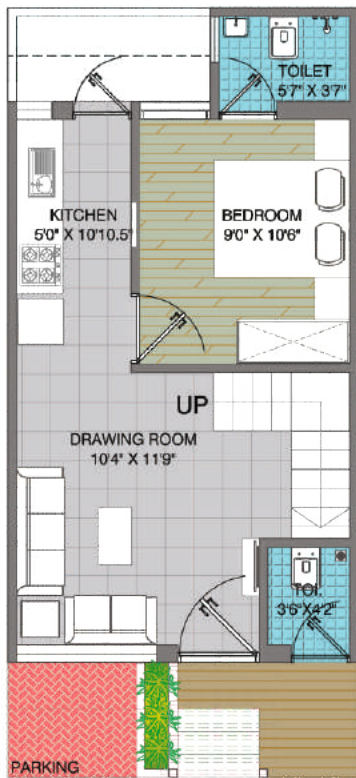

GROUND FLOOR  
CONSTRUCTION AREA  
40.85 SQ.MT

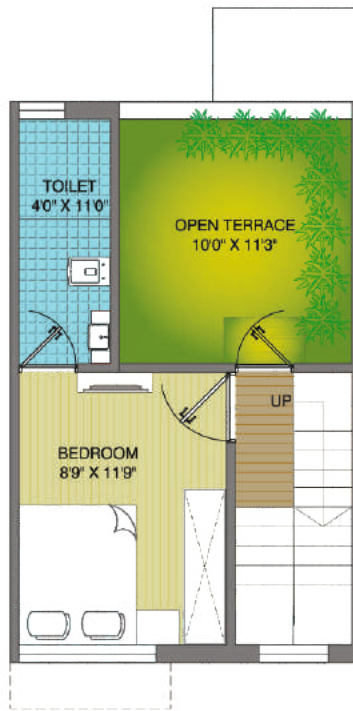

FIRST FLOOR  
CONSTRUCTION AREA  
24.55 SQ.MT

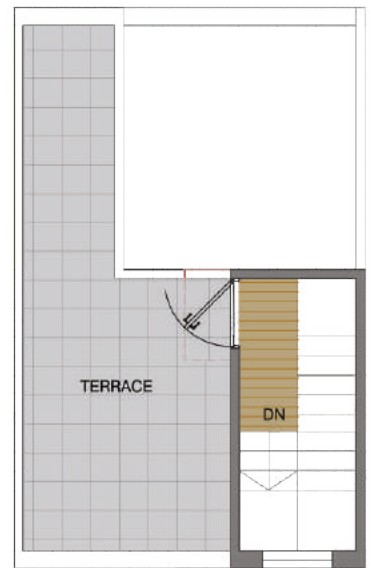

STAIR CABIN  
7.51 SQ.MT

# Type - T (2 BHK)

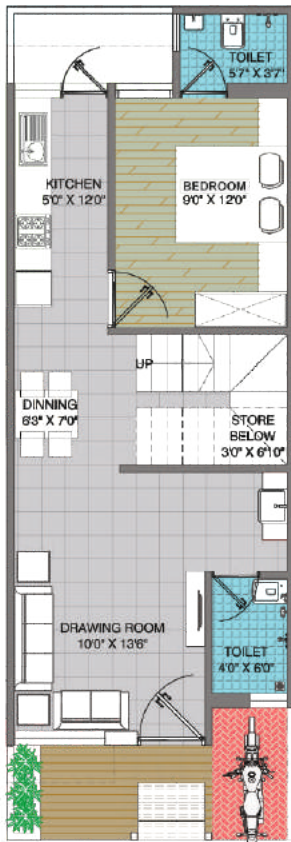

GROUND FLOOR PLAN  
CONSTRUCTION AREA  
54.85 SQ.MT

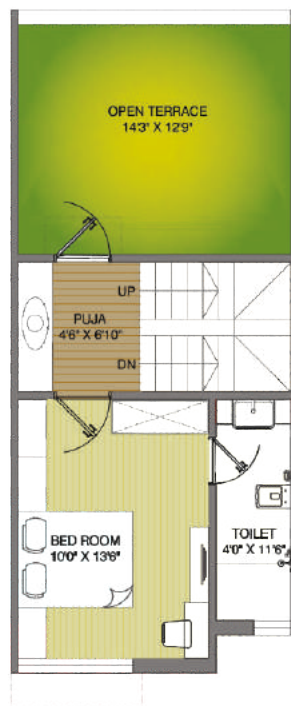

FIRST FLOOR  
CONSTRUCTION AREA  
31.81 SQ.MT

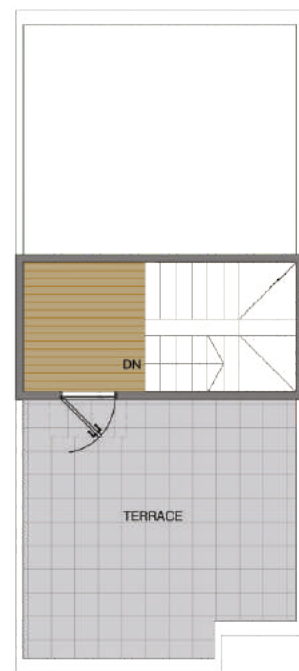

# Type - S (3 BHK)

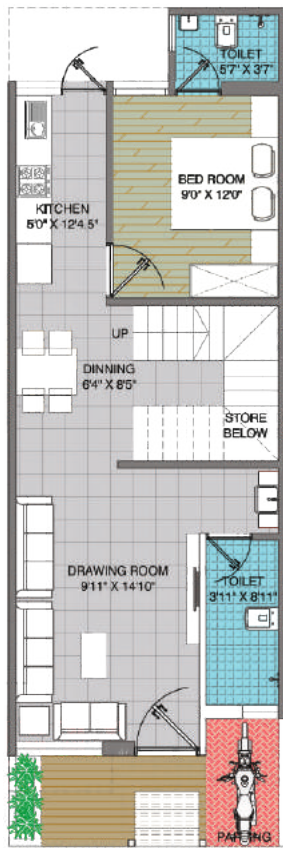

**GROUND FLOOR**  
 CONSTRUCTION AREA  
 68.97 SQ.MT

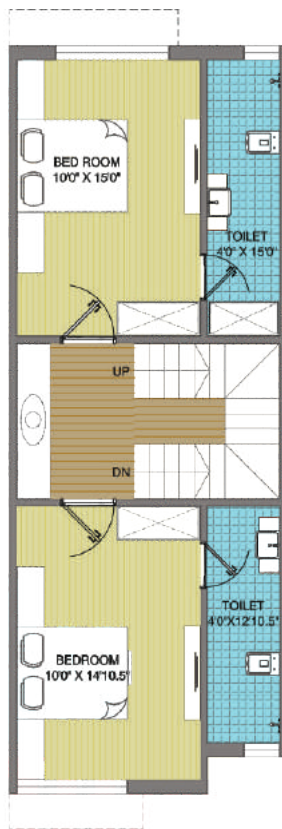

**FIRST FLOOR**  
 CONSTRUCTION AREA  
 58.64 SQ.MT

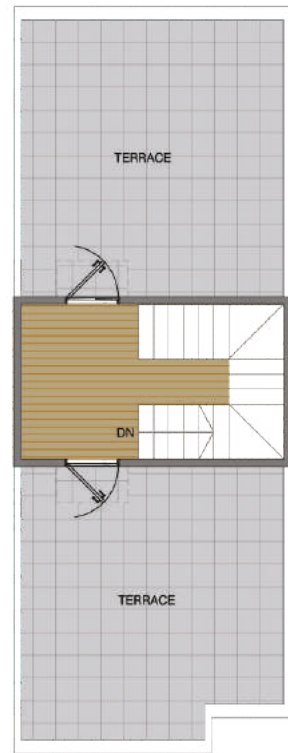

**STAIR CABIN**  
 14.54 SQ.MT

# Type - I (3 BHK)

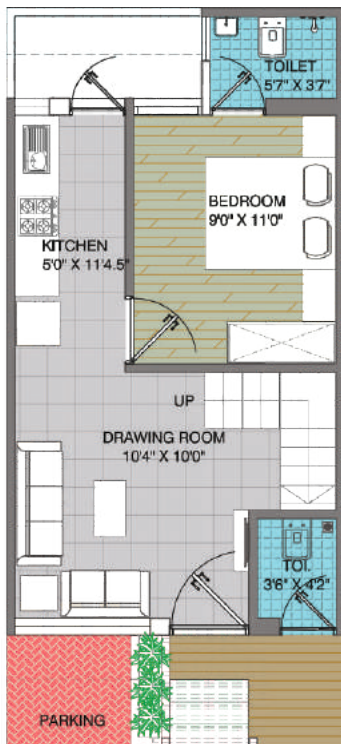

GROUND FLOOR  
CONSTRUCTION AREA  
40.57 SQ.MT

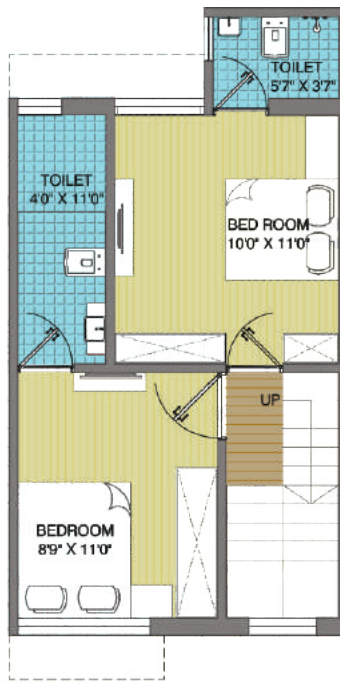

FIRST FLOOR  
CONSTRUCTION AREA  
38.33 SQ.MT

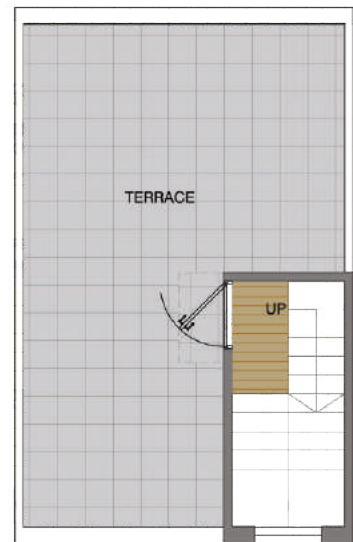

STAIR CABIN  
7.14 SQ.MT

# Type - J (3 BHK)

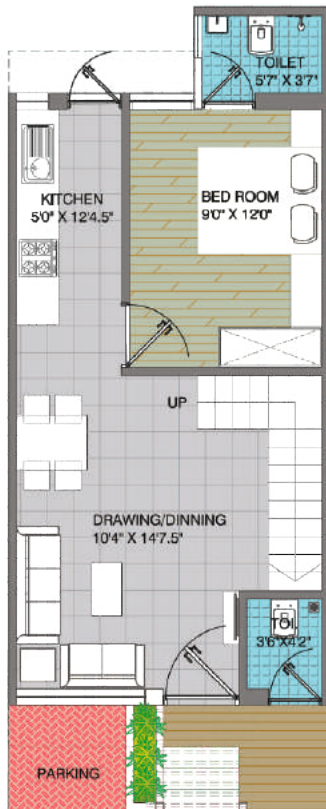

GROUND FLOOR  
CONSTRUCTION AREA  
47.15 SQ.MT

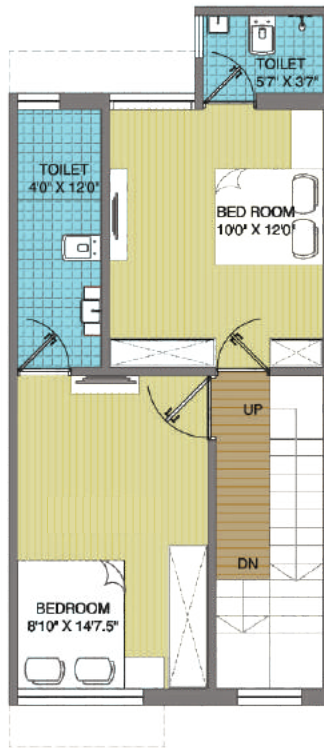

FIRST FLOOR  
CONSTRUCTION AREA  
44.98 SQ.MT

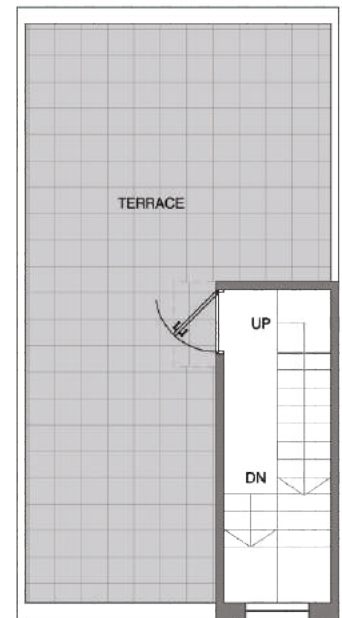

STAIR CABIN  
9.12 SQ.MT

# Type - G (3 BHK)

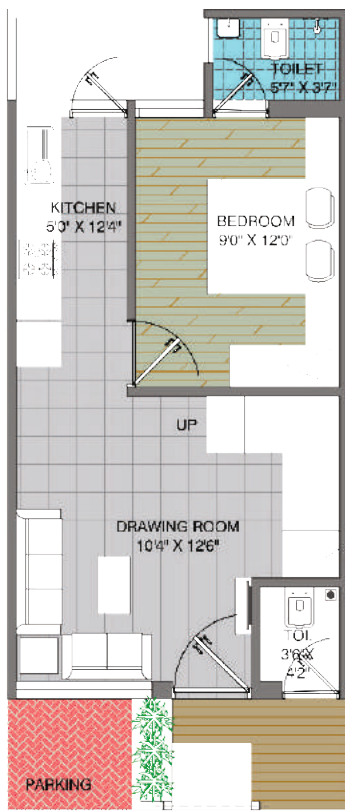

GROUND FLOOR  
CONSTRUCTION AREA  
44.13 SQ.MT

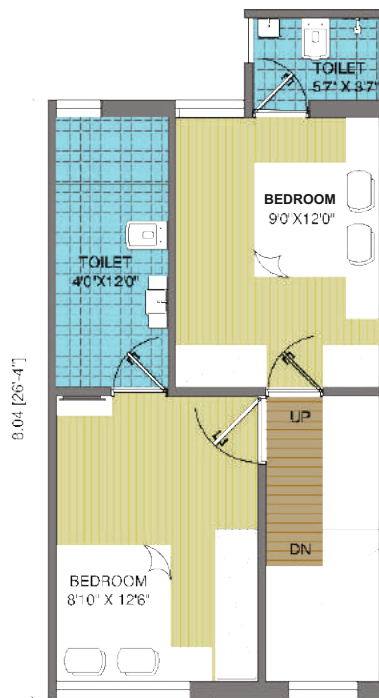

FIRST FLOOR  
CONSTRUCTION AREA  
42.01 SQ.MT

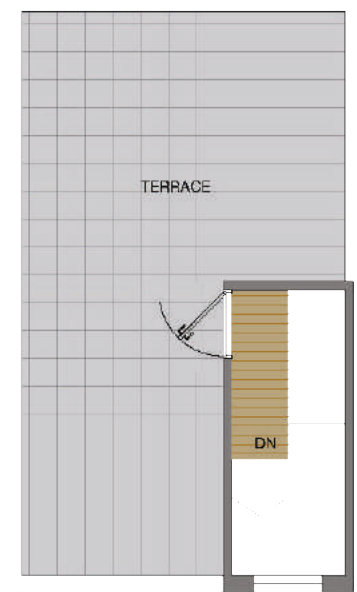

STAIR CABIN  
8.03 SQ.MT

# Type - H (3 BHK)

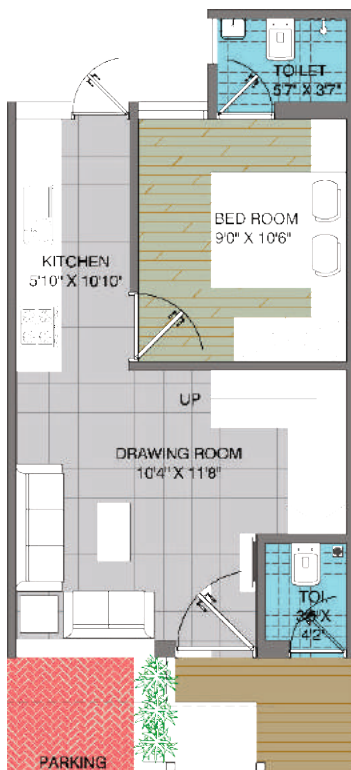

GROUND FLOOR  
CONSTRUCTION AREA  
40.84 SQ.MT

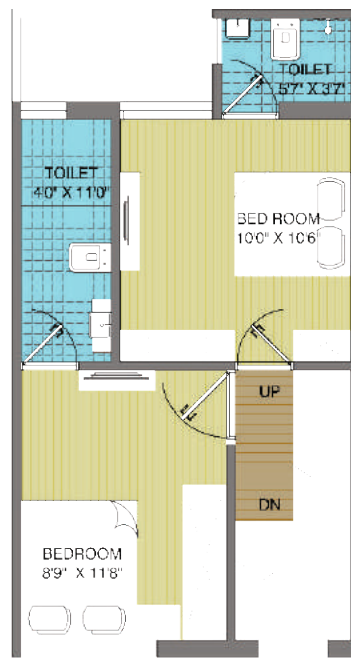

FIRST FLOOR  
CONSTRUCTION AREA  
38.67 SQ.MT

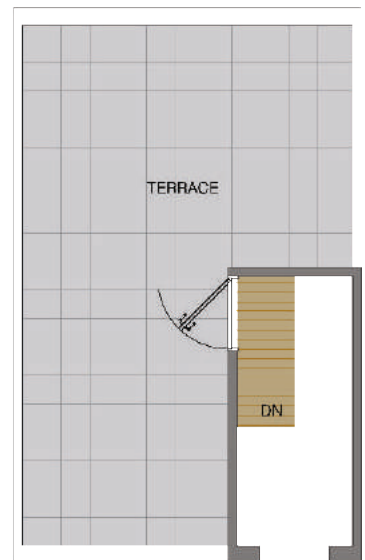

STAIR CABIN  
7.54 SQ.MT

## Amenities :

- Attractive Main Gate
- Security Cabin
- Surrounding Compound Wall
- Street Lights
- Internal R.C.C. Road
- Drainage & Water Line
- Borewell / 24 Hours Water
- Landscape Garden
- Children Play Area
- Jogging Track
- Senior Citizen Garden
- Club House
- Indoor Games
- Open Air Theater
- C.C.T.V. Camera
- 24 Hours Security





**Architect :**  
Varsha Design Consultant

**Site & Office Address :**  
Shreeji Residency, Near Siddhi Kesar Residency,  
After Railway Line, Changodar Moraiya Road, Moraiya,  
Dist : Ahmedabad - 382213, Gujarat.

**Developers :**

**Marketing by :**



**E-mail :**  
shreejidevelopers.sd@gmail.com  
rvspacemanagement@gmail.com

